

Test Report No. 2083736

Date : 15-Sep-2011

Page 1 of 4

Client : **Kimberly-Clark Thailand Ltd.**

32 nd-33 rd Floor, United Center 323 Silom Road , Bangrak Bangkok 10500 Thailand

The following sample(s) was/were submitted and identified by/on behalf of the client as:

Sample Description : WYPALL*L30 POP-UP*Wipers
Sample No. : 2143457
Sample Condition : As per attached photograph
Part No. : 2808101
Batch/Lot No. : MK 18 Jun 2011 10 : 04
Manufacturer/Vendor : Kimberly-Clark Trading (M) Sdn Bhd
Country of Origin : Malaysia
Country of Destination : Thailand
Buyer's Name : Kimberly-Clark Thailand Ltd

Sample Receiving Date : 13-Sep-2011
Testing Period : 13-Sep-2011 to 15-Sep-2011

Test Requested : In accordance with the RoHS Directive 2011/65/EU Annex II ; recasting 2002/95/EC

Test Method : (1) With reference to IEC 62321:2008 for Lead content, Analysis was performed by ICP-OES.
(2) With reference to IEC 62321:2008 for Cadmium content, Analysis was performed by ICP-OES.
(3) With reference to IEC 62321:2008 for Mercury content, Analysis was performed by ICP-OES.
(4) With reference to IEC 62321:2008 for Hexavalent Chromium by Alkaline Digestion / Colorimetric Method, Analysis was performed by UV-Vis Spectrometry.

Test Results : Please refer to next page.

Signed for and on behalf of
SGS (Thailand) Limited



Pornpana Lirathpong
Hardlines Testing Manager

1785449

This document is issued by the Company subject to its General Conditions of Service printed overleaf, available on request.
Attention is drawn to the limitation of liability, indemnification and jurisdiction issues defined therein. Any holder of this document is advised that information contained hereon reflects the Company's findings at the time of its intervention only and within the limits of Client's instructions, if any. The Company's sole responsibility is to its Client and this document does not exonerate parties to a transaction from exercising all their rights and obligations under the transaction documents. This document cannot be reproduced except in full, without prior written approval of the Company. Any unauthorized alteration, forgery or falsification of the content or appearance of this document is unlawful and offenders may be prosecuted to the fullest extent of the law.

Unless otherwise stated the results shown in this test report refer only to the sample(s) tested and such sample(s) are retained for 90 days only."

WARNING: The sample(s) to which the findings recorded herein (the "Findings") relate was(were) drawn and / or provided by the Client or by a third party acting at the Client's direction. The Findings constitute no warranty of the sample's representativeness of any goods and strictly relate to the sample(s). The Company accepts no liability with regard to the origin or source from which the sample(s) is/are said to be extracted.

TEST RESULTS

Test results by chemical method (Unit: mg/kg)

Test Item (s):	Method (Refer to)	Result (1)	MDL	RoHS Limit
Lead (Pb)	(1)	n.d.	2	1000
Cadmium (Cd)	(2)	n.d.	2	100
Mercury (Hg)	(3)	n.d.	2	1000
Hexavalent Chromium (CrVI) by Alkaline Digestion/Colorimetric Method	(4)	n.d.	2	1000

Test Part Description

Result (1) brown paper (wipers)

Note :

(a) mg/kg = ppm ; 0.1wt% = 1000 ppm

(b) The results shown are based on the total weight of dry sample

(c) n.d. = Not Detected

(d) MDL = Method Detection Limit

1785449

This document is issued by the Company subject to its General Conditions of Service printed overleaf, available on request. Attention is drawn to the limitation of liability, indemnification and jurisdiction issues defined therein. Any holder of this document is advised that information contained hereon reflects the Company's findings at the time of its intervention only and within the limits of Client's instructions, if any. The Company's sole responsibility is to its Client and this document does not exonerate parties to a transaction from exercising all their rights and obligations under the transaction documents. This document cannot be reproduced except in full, without prior written approval of the Company. Any unauthorized alteration, forgery or falsification of the content or appearance of this document is unlawful and offenders may be prosecuted to the fullest extent of the law.

Unless otherwise stated the results shown in this test report refer only to the sample(s) tested and such sample(s) are retained for 90 days only."

WARNING: *The sample(s) to which the findings recorded herein (the "Findings") relate was(were) drawn and / or provided by the Client or by a third party acting at the Client's direction. The Findings constitute no warranty of the sample's representativeness of any goods and strictly relate to the sample(s). The Company accepts no liability with regard to the origin or source from which the sample(s) is/are said to be extracted.*

Flow Chart for RoHS : Pb/Cd/Hg/Cr⁶⁺/PBBs/PBDEs Testing

- 1. Operator : Siam Polarwut
- 2. Section Chief : Laddawan Uranpit
- 3. The sample was dissolved totally by pre-conditioning method according to below flowchart. (Cr⁶⁺ and PBBs/PBDEs test method excluded)

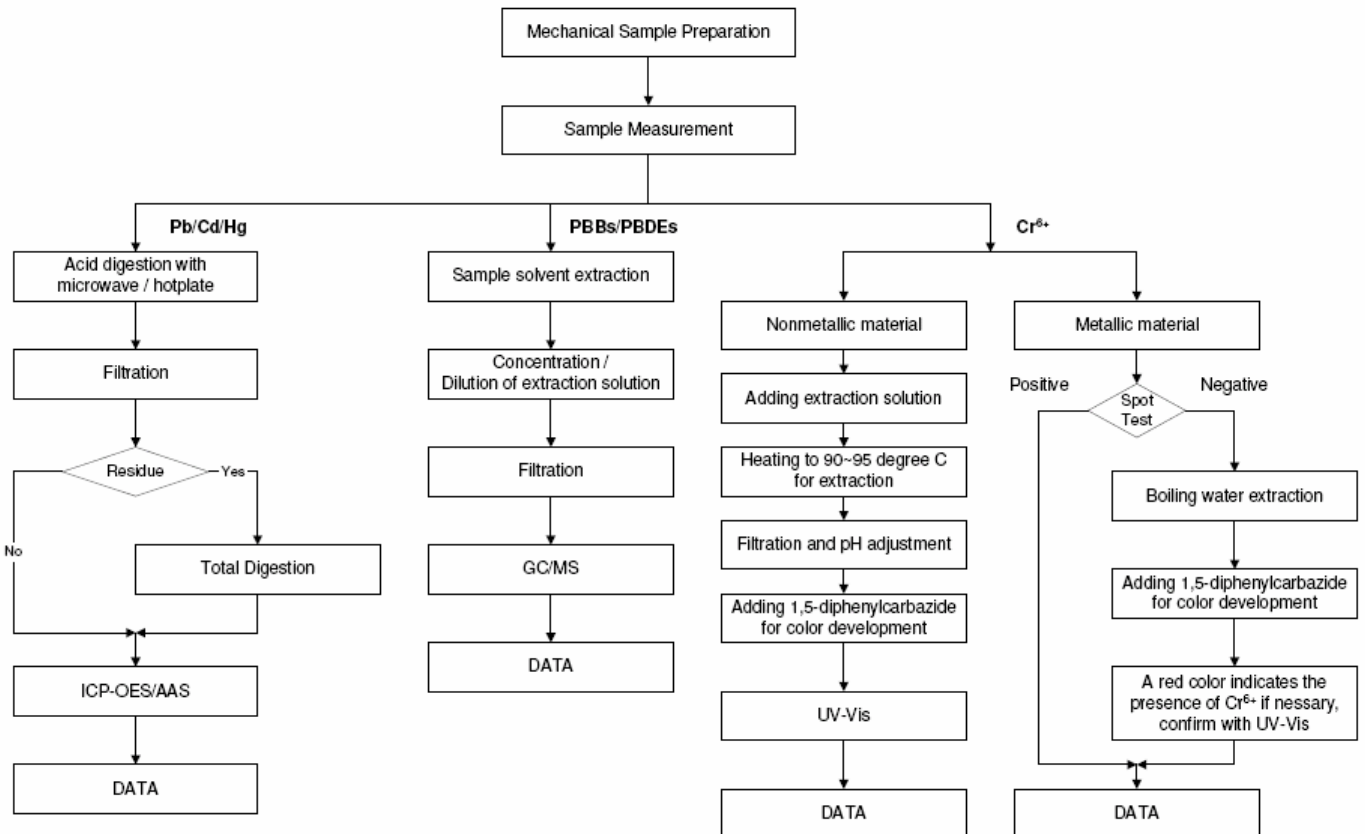

1785449

This document is issued by the Company subject to its General Conditions of Service printed overleaf, available on request. Attention is drawn to the limitation of liability, indemnification and jurisdiction issues defined therein. Any holder of this document is advised that information contained hereon reflects the Company's findings at the time of its intervention only and within the limits of Client's instructions, if any. The Company's sole responsibility is to its Client and this document does not exonerate parties to a transaction from exercising all their rights and obligations under the transaction documents. This document cannot be reproduced except in full, without prior written approval of the Company. Any unauthorized alteration, forgery or falsification of the content or appearance of this document is unlawful and offenders may be prosecuted to the fullest extent of the law."

Unless otherwise stated the results shown in this test report refer only to the sample(s) tested and such sample(s) are retained for 90 days only."

WARNING: The sample(s) to which the findings recorded herein (the "Findings") relate was(were) drawn and / or provided by the Client or by a third party acting at the Client's direction. The Findings constitute no warranty of the sample's representativeness of any goods and strictly relate to the sample(s). The Company accepts no liability with regard to the origin or source from which the sample(s) is/are said to be extracted.

SAMPLE/ATTACHMENT PICTURE



***** End of Report *****

1785449

This document is issued by the Company subject to its General Conditions of Service printed overleaf, available on request. Attention is drawn to the limitation of liability, indemnification and jurisdiction issues defined therein. Any holder of this document is advised that information contained hereon reflects the Company's findings at the time of its intervention only and within the limits of Client's instructions, if any. The Company's sole responsibility is to its Client and this document does not exonerate parties to a transaction from exercising all their rights and obligations under the transaction documents. This document cannot be reproduced except in full, without prior written approval of the Company. Any unauthorized alteration, forgery or falsification of the content or appearance of this document is unlawful and offenders may be prosecuted to the fullest extent of the law."

Unless otherwise stated the results shown in this test report refer only to the sample(s) tested and such sample(s) are retained for 90 days only."

WARNING: The sample(s) to which the findings recorded herein (the "Findings") relate was(were) drawn and / or provided by the Client or by a third party acting at the Client's direction. The Findings constitute no warranty of the sample's representativeness of any goods and strictly relate to the sample(s). The Company accepts no liability with regard to the origin or source from which the sample(s) is/are said to be extracted.